

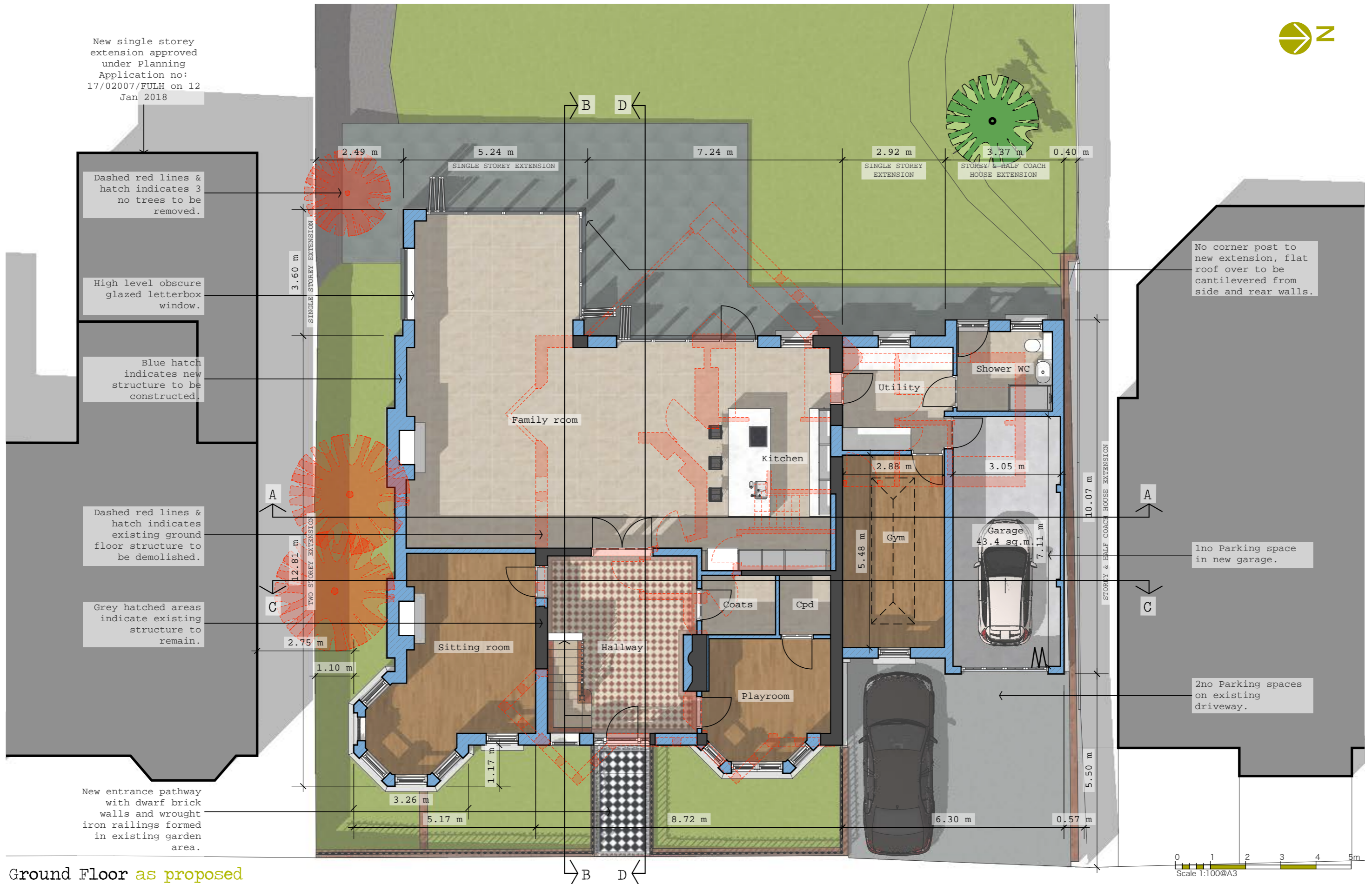

New single storey extension approved under Planning Application no: 17/02007/FULH on 12 Jan 2018



Ground Floor as proposed



Rev B. 11/07/18 Spiral stairs removed, 1st floor terrace amended.

Rev A. 29/06/18 Garage reduced in height, office area removed, side dormer redesigned.

**do architecture + design**  
 Architects Technologists Designers  
 The Studio 76A Herschell Road Leigh-on-sea Essex SS9 2PU  
 Phone: 01702 712979  
 Mobile: 07788 753938  
 Email: [doarchitecturedesign@icloud.com](mailto:doarchitecturedesign@icloud.com)  
 Web: [www.doarchitecturedesign.co.uk](http://www.doarchitecturedesign.co.uk)

Client: Alan Jarvis  
 53 Leigh Cliff Road, Leigh-on-Sea, Essex. SS9 1DN  
 Location: 53 Leigh Cliff Drive, Leigh-on-Sea, Essex, SS9 1DN  
This drawing is copyright of do architecture + design. No unauthorised copying without prior consent. Attention is drawn to the owner/builder to consult with neighbouring owners before any work is carried out with regard to the Party Wall Act 1996.  
 © Copyright do architecture + design

Project: Proposed Extensions & remodelling in to a 5 Bed House.  
 Ground Floor Layout as proposed

Drawn: OB Checked: OB  
 Scale: 1:100 @ A3 Date: Feb 2018

Planning Drawing

Revision: **17.109-09 B**